

**PATIENT**

Jasmine Rosenblatt

**SPECIES**

Canine

**BREED**

Mixed

**SEX**

Intact female

**AGE**

2 ½ years

**WEIGHT**

36 #

**INTERPRETED BY**

Remo Lobetti, BVSc,  
MMedVet (Med),  
PhD, Dipl. ECVIM

**IMAGING  
PERFORMED BY**

Lara Wiseman, DVM

**HOSPITAL NAME**

Boca Midtowne  
Animal Hospital

**REFERRING VET**

**INVOICE**

302583

**DATE**

10/2/21

**PRESENTING CLINICAL SIGNS**

History: Hiding for about a week. Unknown last heat cycle and possibly was with intact male dog a month ago.

Physical Examination: Swollen mammary glands with milk production.

Urinalysis: N/A.

CBC: N/A.

Serum Biochemistry: N/A.

Radiographic Findings: Normal.

**ULTRASONOGRAPHIC EXAMINATION OF THE ABDOMEN**

**Urinary System**

Full urinary bladder with a normal thickness and appearance of the wall. Normal anechoic urine with no sediment or uroliths evident.

Normal trigone area, proximal urethra and iliac blood vessels.

Normal iliac lymph nodes. Ureters not visualized.

Normal renal size (left kidney 4.7 cm, right 5.5 cm), echogenic appearance, cortico-medullary differentiation, capsule, and pelvis.

**Reproductive System**

Normal appearance and size of the uterine body (0.7 cm), uterine horns (left 0.4 cm, right 0.5 cm) and ovaries (both 0.9 cm). No fluid accumulation with the uterus.

**Adrenal Glands**

Normal shape, echogenic appearance, size, and position. Left 0.55 cm, right 0.43 cm.

**Spleen**

Normal size (1.2 cm) and echogenic appearance. Smooth homogenous parenchyma, smooth curvi-linear capsule, and normal vasculature. No evidence of inflammatory, neoplastic, infarction, or infiltrative changes noted.

**Liver**

Normal size, echogenic appearance, and portal markings. No nodules or masses evident. Full gall bladder containing normal anechoic bile. Normal appearance and thickness of the gall bladder wall. Normal bile duct.

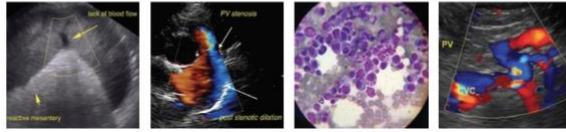

**PATIENT**

Jasmine Rosenblatt

**SPECIES**

Canine

**BREED**

Mixed

**SEX**

Intact female

**AGE**

2 ½ years

**WEIGHT**

36 #

**INTERPRETED BY**

Remo Lobetti, BVSc,  
MMedVet (Med),  
PhD, Dipl. ECVIM

**IMAGING  
PERFORMED BY**

Lara Wiseman, DVM

**HOSPITAL NAME**

Boca Midtowne  
Animal Hospital

**REFERRING VET**

**INVOICE**

302583

**DATE**

10/2/21

***Gastrointestinal***

Normal appearance of the gastro-esophageal junction, stomach, pylorus, duodenum, small intestine, ileo-cecal junction, and colon with no loss of layering and normal wall thickness (stomach 0.29 cm, duodenum 0.35 cm, jejunum 0.29 cm) and peristalsis, and no distension of the lumen.

***Pancreas***

Normal size (right 1.2 cm) and echogenic appearance. Regular capsule. Normal echogenic appearance of the mesentery and fat surrounding the pancreas.

***Free Abdomen***

No mesenteric lymphadenomegaly.  
No ascites.

**ULTRASONOGRAPHIC FINDINGS**

Primary findings:

- None.

Secondary findings:

- None.

**INTERPRETATION OF THE FINDINGS & FURTHER RECOMMENDATIONS**

Normal ultrasound examination of the abdomen. With the presenting signs, pseudopregnancy would be the most likely diagnosis.

**The information and recommendations provided are based on the images presented by the referring veterinarian. No evaluation can be communicated regarding pathology that was not visible in the image/video clips provided.**

Thank you for this referral. If the clinical or image interpretation does not parallel your findings or if I can be of any further assistance please contact me.

**Remo Lobetti, BVSc, MMedVet (Med), PhD, Dipl. ECVIM (Internal Medicine)**  
rlobetti@mweb.co.za